成都美中爱智学校(GIA)
GRIFFIN INTERNATIONAL ACADEMY

周刊

GRIFFIN BULLETIN

GIA 2026-2027 秋季学期第七期
Fall Semester No.7 Weekly Bulletin



美中爱智GIA
GRIFFEN INTERNATIONAL ACADEMY

GIA 2026-2027 学年校历(秋季学期)

备注

在校日 | 节假日 | 考试/活动 | 调课

学期开始/结束 | 教职员工培训/学期末总结工作/新学期准备工作

2026-2027学年		40周		2026年09月01日 至 2027年07月01日	
春季学期		18周		2026年09月01日 至 2027年01月21日	
总计	143天	在校日	96天	节假日	47天

根中国·瞰世界 - 培育具有独立精神与人文情怀的未来领袖 - 文明其精神,野蛮其体魄

	周次	周一	周二	周三	周四	周五	周六	周日
九月		24	25	26	27	28	29	30
	1	31	1	2	3	4	5	6
	2	7	8	9	10*	11	12	13
	3	14	15	16	17	18	19	20
	4	21	22	23	24	25	26	27
	5	28	29	30				

九月:德育月(文明其行为)

8月24日至28日:教职员工培训及新学期准备;31日:入学典礼及拓展训练习(含应急演练);住宿生报到
9月1日:正式行课
*10日:教师节
20日:按周五(9月25日)课表行课;德育月主题活动
21日:秋季大学展;9月25至27日:中秋节

	周次	周一	周二	周三	周四	周五	周六	周日
十月	5				1	2	3	4
	6	5	6	7	8	9	10	11
	7	12	13	14	15	16	17	18*
	8	19	20	21	22	23	24	25
	9	26	27	28	29	30	31	

十月:体育月(野蛮其体魄)

*10月1日:国庆节
10日:校运动会(当日停课)
*18日:重阳节
31日:万圣夜

	周次	周一	周二	周三	周四	周五	周六	周日
十一月	9							1*
	10	2	3	4	5	6	7	8
	11	9	10	11	12	13	14	15
	12	16	17	18	19	20	21	22
	13	23	24	25	26*	27	28	29
	14	30						

十一月:社会实践月(人文情怀)

*11月1日:万圣节
2日-4日:期中考试;5日:秋季社会考察(当日停课);6日:中期家长会
9日至13日:社会实践周(本周停课);13日:社会实践月主题活动暨社会实践周总结活动
*26日:感恩节

	周次	周一	周二	周三	周四	周五	周六	周日
十二月	14		1	2	3	4	5	6
	15	7	8	9	10	11	12	13
	16	14	15	16	17	18	19	20
	17	21	22	23	24	25	26	27
	18	28	29	30	31			

十二月:英语及国际文化月(未来领袖、瞰世界)

18日:英语及国际文化月主题活动
*24日:平安夜;*25日:圣诞节;24日-25日:圣诞假

	周次	周一	周二	周三	周四	周五	周六	周日
一月	18					1*	2	3
	19	4	5	6	7	8	9	10
	20	11	12	13	14	15	16	17
	21	18	19	20	21	22	23	24
	22	25	26	27	28	29	30	31

欢度新年及寒假

*1月1日:新年(元旦)
1月18日-1月20日:期末考试;1月21日:散学典礼;1月22日至2月22日:学生寒假;1月22日:期末家长会
1月25日至27日:教职员工培训、学期末总结及一对一家长咨询;1月28日至2月18日:教职员工寒假

自由入出世界名校

美中爱智GIA
GRIFFIN INTERNATIONAL ACADEMY

GIA Calendar 2026-2027 (Fall Semester)

Key

Schoolday	Holiday	Exam/ Activity	Adjustment

Start /End	Staff Training/ Preparation

School Year 2025-2026		40 weeks		1st Sep. 2026 - 1st Jul. 2027	
Spring Semester		18 weeks		1st Sep. 2026 - 21st Jan. 2027	
Total Days	143	School Days	96	Off Days	47

Rooted in China ,overlooking the world - Cultivate future leaders with independent spirit and humanistic feelings - A sound mind in a sound body.

September

Week	M	T	W	Th	F	S	Su
	24	25	26	27	28	29	30
1	31	1	2	3	4	5	6
2	7	8	9	10*	11	12	13
3	14	15	16	17	18	19	20
4	21	22	23	24	25	26	27
5	28	29	30				

September: Month of Moral Education (A sound mind)

24th - 28th Aug.: Staff training and new semester preparation;
31st Aug.: Opening Ceremony and Extend Training Days (including emergency drill)

1st Sep.: Normal classes start from today

*10th Sep.: Teacher's Day

20th Sep.: Covers class of Friday (25th Sep.); Moral Education Theme activity (No Electives or Clubs)

21st Sep.:Fall Intake College Fair; *25th-27th Sep.: Mid-Autumn Day

October

Week	M	T	W	Th	F	S	Su
5				1	2	3	4
6	5	6	7	8	9	10	11
7	12	13	14	15	16	17	18*
8	19	20	21	22	23	24	25
9	26	27	28	29	30	31	

October: Month of Sports (A sound body)

*1st Oct.: National Day

10th Oct.: Sports Meeting (NO CLASSES)

*18th Oct.: Double Ninth Festival

*31st Oct.: Halloween (All Hallow's Eve)

November

Week	M	T	W	Th	F	S	Su
9							1*
10	2	3	4	5	6	7	8
11	9	10	11	12	13	14	15
12	16	17	18	19	20	21	22
13	23	24	25	26*	27	28	29
14	30						

November: Month of Social Practice and Community Service (Humanistic feelings)

*1st Nov.: Hallowmas (All Hallow's Day)

2nd Nov. - 4th Nov.: Mid-term Examination;
5th Nov.: Autumn Field Trip (NO CLASSES); 6th Nov.: Mid-term Parents Meeting

9th - 13th Nov.: Social Practice and Community Service Outreach Trip Week (NO CLASSES)

*26th Nov.: Thanksgiving Day

December

Week	M	T	W	Th	F	S	Su
14		1	2	3	4	5	6
15	7	8	9	10	11	12	13
16	14	15	16	17	18	19	20
17	21	22	23	24	25	26	27
18	28	29	30	31			

December: Month of English, International Culture and Social Science
(Future leaders and Overlooking the world)

18th Dec.: English and International Culture Theme activity

*24th Dec.: Christmas Eve; *25th Dec.: Christmas Day;24th-25th Dec.: Chrismas Break

January

Week	M	T	W	Th	F	S	Su
18					1*	2	3
19	4	5	6	7	8	9	10
20	11	12	13	14	15	16	17
21	18	19	20	21	22	23	24
22	25	26	27	28	29	30	31

Happy New Year and Winter Holiday

*1st Jan.: New Year

18th - 20th Jan.: Final Examination;21st Jan.: End-of-term Ceremony;
22nd Jan. - 22nd Feb.: Winter vacation (Students); 22nd Jan.: Final Parents Meeting

25th - 27th Jan.: Staff Training and one-on-one parent communication;
28th Jan. - 18th Feb.: Winter vacation (Staff)

Confidence Everywhere

美中国际爱智学校(GIA)
GRIFFIN INTERNATIONAL ACADEMY



Weekly Event Review
本周事件回顾

美中国际爱智学校(GIA)
GRIFFIN INTERNATIONAL ACADEMY

第七周早会
Week 7 Assembly

AP考试报名进入关键阶段，社会实践周与万圣节活动精彩预告
AP Registration in Full Swing, Social Practice Week & Halloween Preview

10月12日（周一），我校2026-2027学年秋季学期第七周早会顺利举行。本次早会由G9学生Jasmine主持。升旗仪式后，早会发布了AP考试报名、学院杯运动会、万圣节主题活动、火灾应急演练及冬季校服发放等多项重要通知，执行校长Anny随后分享了校历更新与社会实践周安排。

On Monday, October 12, our school held the Week 7 assembly of the 2026–2027 Fall semester. Hosted by Jasmine from G9, the assembly began with the flag-raising ceremony, followed by important announcements covering AP exam registration, the Fall House Cup, Halloween activities, a fire emergency evacuation drill, and winter uniform distribution. Executive Principal Anny then shared the updated school calendar and Social Practice Week arrangements.

AP考试报名进入关键阶段
AP Exam Registration Enters Key Stage

教学部再次提醒已注册AP账号的同学，登录Collegeboard官网，在个人信息页将学校名称修改为Griffin International Academy（CEEB代码405627）。目前AP考试报名已进入关键阶段：10月10日至15日，AP学生向学校AP管理员登记报名，并登录普尔文（Prometric）系统检查个人

信息；10月16日至11月9日为确认报考科目并完成缴费的窗口期，11月9日中午12:00系统关闭。请同学们务必在截止日期前完成缴费，以免影响报考。

The Academic Office reminded all students who have registered AP accounts to log in to the College Board website and update their school name to Griffin International Academy (CEEB code 405627). AP exam registration is now in a key stage: from October 10 to 15, AP students register with their school AP coordinator and check their personal information in the Prometric system; the payment window runs from October 16 to November 9, with the system closing at 12:00 PM on November 9. Students must complete payment before the deadline to secure their exam registrations.

教学部还就MyAPChina学生端登录及个人信息填写作了详细说明。登录网址为myapchina.prometric.com.cn，用户名为College Board账号邮箱，初始密码为changeme!，登录成功后请尽快修改密码。请同学们按要求编辑并保存个人信息，上传1寸证件照（JPEG或PNG格式、小于200KB，照片状态须显示为“合格”），并及时核对计划报考科目。如个人信息与证件不符，请及时更正，避免影响考试。

The Academic Office also provided detailed guidance on the MyAPChina student portal and personal information completion. The login address is myapchina.prometric.com.cn; the username is the email address of your College Board account, and the initial password is changeme! — please change it as soon as

possible after logging in. Students should complete and save their personal information, upload a 1-inch ID photo (JPEG or PNG, under 200KB; the status must show "Qualified"), and review their planned exam subjects in a timely manner. Any discrepancies between personal information and ID documents should be corrected promptly to avoid issues on exam day.

学院杯运动会改期预告
Fall House Cup Rescheduled

原定于10月10日举行的学院杯运动会（Fall House Cup）因故调整，新日期暂定下周，具体安排将视下周五的天气情况确定，请同学们关注后续通知。

The Fall House Cup, originally scheduled for October 10, has been rescheduled. The new date is tentatively set for next week, subject to the weather on next Friday. Please stay tuned for further announcements.

万圣节主题活动预告
Halloween Activity Preview

早会预告了万圣节主题活动：活动期间全天可自由绘制万圣节创意妆容、进行主题装扮，请同学们保持妆容文明得体、合规有序。同时，学校欢迎全体同学向学生会踊跃提交活动创意、游戏环节、互动形式等各类建议，优秀建议将被采纳落地。

The assembly previewed the Halloween-themed activity: creative Halloween makeup and costumes will be allowed on campus all day during the event. Students are kindly asked to keep their

looks decent and follow school rules. The school also welcomes all students to submit creative ideas, game segments, and interactive formats to the Student Council — great suggestions will be adopted.

火灾应急演练与冬季校服发放
Fire Drill & Winter Uniform Distribution

学校将于本周三中午12:30开展火灾应急疏散演练，请全体师生认真阅读群发的演练方案，按照方案前往各自演练点位完成演练。此外，新生冬季校服外套于当天中午12:30至13:00及17:30至18:30发放，请所有新生合理安排时间前往领取。

A fire emergency evacuation drill will be held at 12:30 PM this Wednesday. All teachers and students shall read the drill plan carefully and proceed to their designated positions. In addition, winter coats for new students will be distributed today from 12:30 to 13:00 and from 17:30 to 18:30 — new students are advised to arrange their schedules accordingly.

社会实践周安排公布
Social Practice Week Arrangements

早会公布了社会实践周的最终安排。青岛方向：近40名同学已成功组团，将按计划于11月7日（周六）出发，航班为东航MU6118（成都天府T2至青岛胶东，11:20起飞），11月12日（周四）乘东航MU9862返程（19:05起飞）；全体师生同去同回，住宿为双人间，白天自行保管手机和电脑、晚上定时统一收取，未经允许不得私自脱离队伍或离店外出；11月13日（周五）为休整日。退出或更改的截止时间为本周日，临时退出将产生

机票费用损失。成都本地队伍正在组建中，为期五天的安排包括校内选题、校外执行、数据分析与成果汇报等环节。

The assembly announced the final arrangements for Social Practice Week. Qingdao Team: around 40 students have been confirmed and will depart as scheduled on Saturday, November 7, on China Eastern flight MU6118 (Chengdu Tianfu T2 to Qingdao Jiaodong, departing 11:20), returning on Thursday, November 12, on MU9862 (departing 19:05). All teachers and students will travel together, depart and return together. Accommodation will be in twin-share rooms; phones and laptops are kept by students during the day and collected at a fixed time at night; leaving the group without permission or leaving the hotel after lights-out is not allowed. November 13 (Friday) is a rest day. Withdrawals or changes close this Sunday, and late withdrawal incurs air-ticket loss. The Chengdu team is being formed, with a five-day programme covering on-campus topic selection, off-campus execution, data analysis, and presentation of results.

美中国际爱智学校(GIA)
GRIFFIN INTERNATIONAL ACADEMY

2026-2027 Fall Semester

Assembly-Week 7

Host：G9 Jasmine




成都美中爱智学校(GIA)
GRIFFIN INTERNATIONAL ACADEMY
1. Notification from Academics
教学部通知
1. 请已经注册了AP 账号的同学，登录Collegeboard官网，在个人信息页修改学校名字为： Griffin International Academy, CEEB code405627
2. AP 考试报名步骤：
【10月10日-10月15日】AP 学生向就读学校AP 管理员登记报名参加AP 考试。学生需要登录普尔文系统检查个人信息。
【10月16日 】AP 管理员完成提交考试花名册到Prometric 报名系统，提交后考生方可登入Prometric系统提交个人信息，上传照片及确认报考科目。
【 16日-11月9日】 AP 学生确认所有报考科目并完成缴费。
【 9日中午12PM 】系统关闭，缴费截止。
【 日-27年1月31日】考生登录MyAPChina 确认报考科目及个人信息是否准确
】报考信息确认截止
日】AP 考生登录MyAPChina 下载并核对准考证，查询考点信息，了解考生须知。
5月3日】AP 考试正式开始


成都美中爱智学校(GIA)
GRIFFIN INTERNATIONAL ACADEMY
3. Halloween Activity 万圣节主题活动
全天创意带妆开放 / Full-day themed makeup allowed
活动期间可自由绘制万圣节创意妆容、进行主题装扮，全天均可带妆在校活动，妆容文明得体、合规有序即可。
Creative Halloween makeup and costumes are allowed all day on campus. Please keep your look decent and follow school rules.
活动建议征集 / Suggestions Wanted
欢迎全体同学向学生会踊跃提交活动创意、游戏环节、互动形式等各类建议，我们将择优采纳落地。
We welcome all students to submit your creative ideas for this Halloween event. Great suggestions will be adopted


4. Fire Emergency Evacuation Drill
火灾应急演练
时间：周三 12:30 / Time: Wednesday, 12:30
我们将于周三中午 12:30 开展火灾应急疏散演练。请全体师生认真阅读群发的演练方案，按照方案前往各自演练点位完成演练。
A fire emergency evacuation drill will be held at 12:30 on Wednesday. All teachers and students shall read the drill plan carefully and go to your designated positions to complete the drill.


Final Decisions of Social Practice Week
社会实践周最终结果
青岛队伍：近40 名同学已成功组团，将按计划正常出发。
Qingdao Team: around 40 students have been confirmed and will depart as scheduled.
成都队伍：本地队伍正在组建中，按往年惯例安排。
Chengdu Team: The local team is being formed and will be confirmed soon.

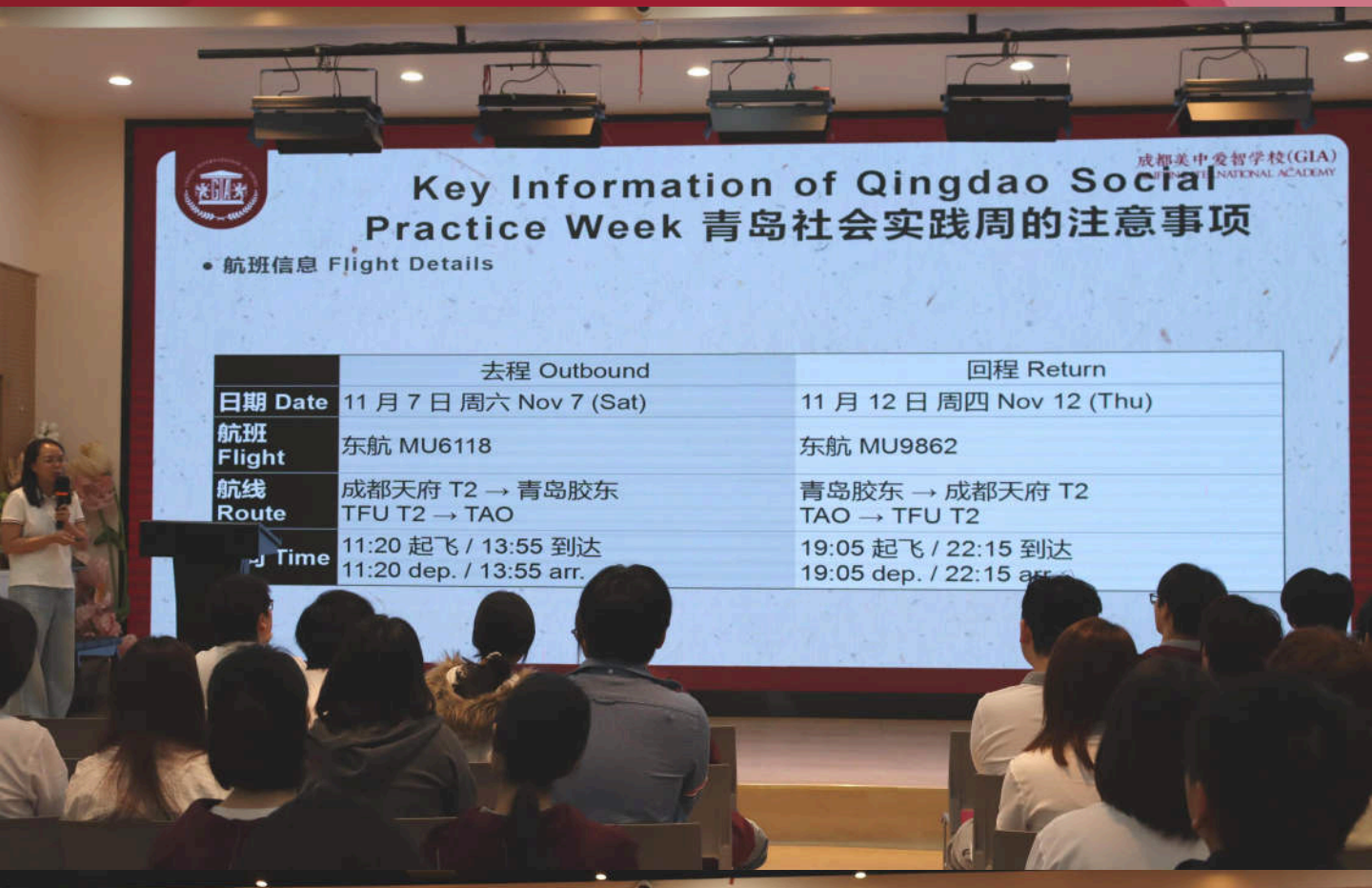
成都美中爱智学校(GIA)
GRIFFIN INTERNATIONAL ACADEMY
Key Information of Qingdao Social Practice Week 青岛社会实践周的注意事项
• 航班信息 Flight Details
去程 Outbound
回程 Return
日期 Date
11 月 7 日 周六 Nov 7 (Sat)
11 月 12 日 周四 Nov 12 (Thu)
航班 Flight
东航 MU6118
东航 MU9862
航线 Route
成都天府 T2 → 青岛胶东
TFU T2 → TAO
青岛胶东 → 成都天府 T2
TAO → TFU T2
Time
11:20 起飞 / 13:55 到达
11:20 dep. / 13:55 arr.
19:05 起飞 / 22:15 到达
19:05 dep. / 22:15 arr.


成都美中爱智学校(GIA)
GRIFFIN INTERNATIONAL ACADEMY
Social Practice Week in Chengdu
成都本地社会实践周安排
天数 Day
安排 Activities
Day 1
校内选题、制定计划；各组方案提交学校审核On-campus: choose topics & plan; proposals submitted for review
Day 2–3
校外执行小组方案Off-campus: execute group plans
Day 4
回校数据分析，形成成果（图文 PPT + 视频）；每人都须上台演讲Back on campus: data analysis & deliverables (PPT + video); every student presents
Day 5 上午 AM
小组演讲汇报并打分Group presentations & scoring
Day 5 下午 PM
放假半天Half-day holiday


Calendar Update
校历更新
成都美中爱智学校(GIA)
GRIFFIN INTERNATIONAL ACADEMY
Oct
6 5 6 7 8 Trip Briefing 9 10 Sports Day 11
7 12 13 14 15 16 17 Open Day 18 Double Ninth Bank Campus Visit
8 19 20 21 22 Parent Workshop 1 23 24 25
9 26 27 28 29 Halloween 30 Exam Coordination 31 Open Day 1 Kunming Edu Fair
10 2 Mid-term Exams 3 4 5 Grade Review 6 Mid-term Parent Mtg 7 Parent Salon 8 Community Engagement Week
11 9 Teacher Training & Research 10 11 12 13 14 Open Day 15
16 Thanksgiving Briefing 17 18 Trip Review 19 20 on-1 Meeting 21 22
23 24 25 26 Thanks 28 Open Day 29
Oct Highlights
National Day break.
Community Engagement Week coordination meeting.
Adjusted working day; Autumn Sports Day; pathway consultation for current families.
Open Day for prospective families.
Off-campus education fairs; bank campus visit.
Parent Workshop 1: Supporting Your Child Two Weeks Before Mid-term Exams.
Double Ninth Festival activity; Halloween-themed activity.
Mid-term exam coordination meeting.
Nov Highlights
Mid-term examinations.
Mid-term grade review meeting.
Mid-term parent meeting.
Parent salon; Open Day for prospective families.
Interprovincial study tour during Community Engagement Week.
Thanksgiving briefing; Community Engagement Week review.
Parent–student 1-on-1 university counselling meetings (by appointment).
Thanksgiving activity.


Calendar Update
校历更新
成都美中爱智学校(GIA)
GRIFFIN INTERNATIONAL ACADEMY
Dec
14 30 1 2 3 4 5 CITIC Bank Visit 6
15 7 8 9 10 Parent Workshop 2 11 12 Open Day 13
16 14 15 16 17 18 English Culture Month 19 Open Day 20
17 21 22 23 24 25 26 Open Day 27
18 28 29 30 31 1 New Year Break 2 3
5 Club Planning 6 7 8 9 Open Day 10
12 13 14 15 16 Open Day 17
Exams 19 20 21 22 Closing Ceremony & Parent Mtg 23 Selection / Trial Camp 24 Trial Class
29 30 31
Dec Highlights
Bank campus visit.
Parent Workshop 2: Winter Break Planning and the University Application Timeline.
Open Day for prospective families.
English international culture activities (December culture month).
Christmas break.
Jan Highlights
New Year's Day.
Final exam coordination; club review and planning; final grading and grade review.
Open Day for prospective families.
Trial camp and trial class.
Final examinations.
Staff training

SUMMER LIMITED

Fresh
&
Crisp

香水柠檬茶

Fragrant Lemon Tea

一口清香
唤醒夏天的味道



香水柠檬
Perfume Lemon
清香自然

冰爽暴击
Icy Punch
沁凉畅快

真材实料
Real Ingredients
自然好味

Good Tea
Better Days

¥ 9 /杯
SUMMER ONLY

10月13日 （周二）柠檬水公益义卖






e System


Yinkoh

美中国际爱智学校(GIA)
GRIFFIN INTERNATIONAL ACADEMY






领袖
n of thought



美中国际爱智学校(GIA)
GRIFFIN INTERNATIONAL ACADEMY

10月14日 （周三）消防演练





美中国际爱智学校(GIA)
GRIFFIN INTERNATIONAL ACADEMY





美中国际爱智学校(GIA)
GRIFFIN INTERNATIONAL ACADEMY









美中国际爱智学校(GIA)
GRIFFIN INTERNATIONAL ACADEMY













美中国际爱智学校(GIA)
GRIFFIN INTERNATIONAL ACADEMY

10月12日 （周一）托福课





美中国际爱智学校(GIA)
GRIFFIN INTERNATIONAL ACADEMY

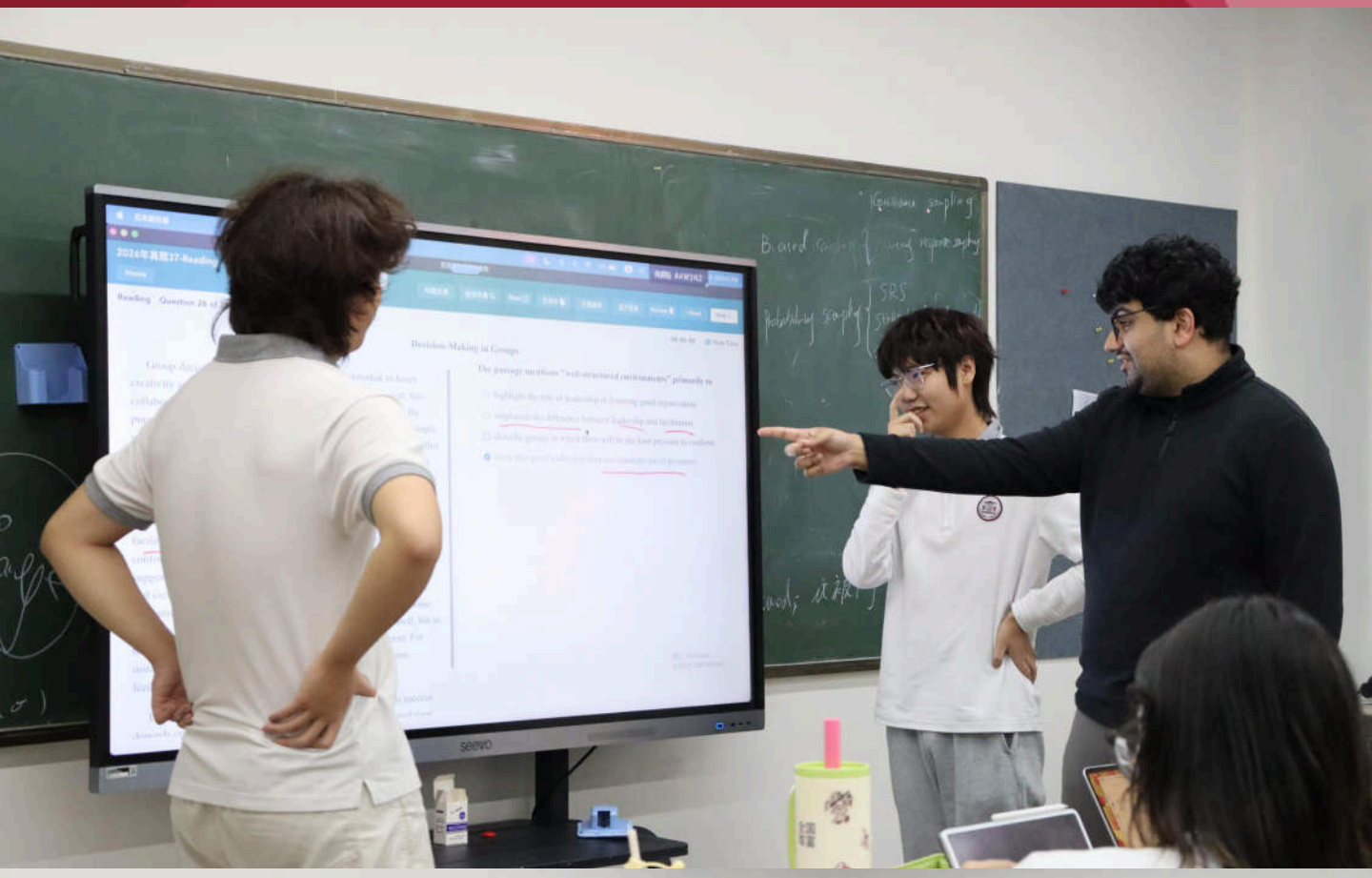



美中国际爱智学校(GIA)
GRIFFIN INTERNATIONAL ACADEMY

10月13日（周二）心理学课






香水柠檬茶


香水柠檬茶

美中国际爱智学校(GIA)
GRIFFIN INTERNATIONAL ACADEMY

10月13日 （周二） 文学课





美中国际爱智学校(GIA)
GRIFFIN INTERNATIONAL ACADEMY





美中国际爱智学校(GIA)
GRIFFIN INTERNATIONAL ACADEMY





10月13日 （周二）AP 化学课





美中国际爱智学校(GIA)
GRIFFIN INTERNATIONAL ACADEMY

10月13日（周二）戏剧课





美中国际爱智学校(GIA)
GRIFFIN INTERNATIONAL ACADEMY



Academic, Career And College Counseling
升学指导

美中国际爱智学校(GIA)
GRIFFIN INTERNATIONAL ACADEMY

GIA 学生发展中心工作周刊
GIA Student Development Center Weekly Report

2026–2027 学年 · 开学第七周（总第7期）
2026年10月12日—10月16日

卷首语 Foreword

本周学生发展中心的工作重心是 12 年级申请：按各校要求分批出具成绩单与在读证明、对接推荐信，并在 ED/EA 校方受理截止（10 月 19 日）前完成材料锁定与外发前复查，香港方向递交同步进入准备。秋季升学面谈自 9 月启动以来已完成约70%，剩余场次将在 10 月内全部完成，结论同步更新进「一生一案」。

This week the SDC's priority was the Grade 12 application cycle: transcripts and enrollment certificates issued in batches, recommendation letters coordinated, and materials locked for the Oct. 19 ED/EA school-side deadline — with Hong Kong submissions moving into preparation. Autumn counseling interviews, launched in September, are now about 70% complete and will finish within October, with outcomes written into each file.

一、本周核心：G12 申请资料配合与提交准备

Grade 12 Applications: Documents & Submission Readiness

- 本周按各校要求分批完成 G12 成绩单与在读证明出具，并进入外发前复查；推荐信对接按各校申请清单同步推进。
- G12 transcripts and enrollment certificates were issued in batches and moved into pre-dispatch review; recommendation letters are coordinated against each school's checklist.
- ED/EA 校方受理 10 月 19 日截止。仍在准备成绩单、在读证明或推荐信的家庭，请尽快与顾问确认并提交，以便赶在截止前完成锁定与复查。
- The Oct. 19 ED/EA school-side deadline is approaching; families with outstanding transcripts, certificates or recommendation letters should confirm and submit promptly.
- 香港方向按既定节奏推进：11 月初首批递交，11 月中旬第二批，专业覆盖设计、文科与数字技术、全球创意产业、创新设计与技术等方向。
- Hong Kong applications proceed on schedule — first batch early November, second batch mid-November.
- 本季五节点：UCAS 牛剑（已完成）→ ED/EA 10/19 → UC 11/16 → RD 早批 12/16 → 平等审理与 RD 12/30。
- Five milestones: UCAS Oxbridge (done) → ED/EA Oct. 19 → UC Nov. 16 → RD early Dec. 16 → equal review & RD Dec. 30.

二、秋季升学面谈：9 月启动，10 月内全部完成（已完成 70%）

Counseling Interviews: Launched in September · 70% Complete · Closing in October

- 秋季升学面谈自 9 月启动，计划 10 月内完成全部场次；截至目前已完成约 70%，剩余场次将在本月下旬收尾。
- Interviews began in September and will be completed within October; roughly 70% are done, with the remaining sessions closing later this month.
- 每场面谈时长 60 分钟以上，请学生与家长尽量同时在场，就选课复盘、标化进度、目标校与专业方向、软实力与背景提升四项当面达成共识。
- Each session runs 60 minutes or longer; students and parents are asked to attend together so all four modules can be agreed on the spot.
- 面谈无需预约：尚未安排面谈的家庭，顾问老师会主动联系，并结合学生的自习课时间安排面谈；面谈结论将在完成后同步更新至学生个人档案。
- No booking is required: counselors will contact families not yet scheduled and arrange sessions around students' self-study periods; outcomes are written back into each student's archive.

三、「一生一案」随面谈同步更新

One-Student-One-File Updated Alongside Interviews

- 每场面谈结论（选课复盘、标化进度、目标校与专业方向、软实力规划）完成后即回写学生个人档案，确保面谈与档案口径一致。
- Interview outcomes are written back into each file, keeping counseling and archive records consistent.
- 全量档案已完成两项升级：新增第五节「面谈 · 时间线与大学申请交接节点」，明确双顾问（升学顾问 + 留学中心老师）的分工边界与材料交接节点；月度跟踪表同步更新为本学期周期（10 / 11 / 12 月）。
- Two system-wide upgrades: Section 5 on interview timeline and application handover milestones, plus a monthly tracker aligned to Oct–Dec.

四、选课收官与分科名册

Course Selection Finalized: 48 Courses · 441 Enrollments · 61 Students

2026–2027 学年选课确认表完成最终签字回收与三轮校准，分科学生名册已下发各学科教师；10 月 19 日起核对课堂到课，差异当日回改。

Final signed forms collected and cross-checked in three rounds; subject rosters issued to faculty, with attendance verification from Oct. 19.

五、家长课堂与 G10 班会课

Parent Webinar & Grade 10 Assembly — Friday, Oct. 16

- 10 月 16 日（周五）家长课堂《转轨国际，不是逃离高考》90 分钟：评价体系差异、五大课程体系怎么选、投入与回报、如何判断孩子是否适合转轨。
- Friday, Oct. 16 parent webinar (90 min): evaluation systems, the five curriculum pathways, return on investment, and readiness signals.
- G10 班会课《留学专业大类导航》30–40 分钟：覆盖理工、人文、商科、艺术四大族群，对照职业出口、薪资区间与签证政策差异。
- Grade 10 assembly (30 – 40 min): four major fields mapped to careers, salary bands and visa policy differences.

六、近期重要日期 + 下周预告

Key Dates & Next Week at a Glance

日期 Date	事项 Event	相关对象 Audience
10/19（周一）	G12 ED/EA 校方受理截止（成绩单 / 推荐信）	G12 家庭
10 月内	秋季升学面谈收尾（剩余约 30%，60 分钟以上 / 场）	G9 – G12 家庭
11/16（周一）	UC 美国加州申请提交节点	G12 家庭
12/16（周二）	RD 早批递交节点	G12 家庭

下周重点：G12 材料锁定与外发前复查；面谈剩余约30%家庭场次收尾并回写档案；选课分科名册落地后核对第 7 周课堂到课。

Next week: ED/EA materials locked and reviewed; remaining interviews completed and written back; attendance checked against rosters.

如有任何疑问，欢迎随时联系学生发展中心 Grace 杨老师。感谢大家的支持与配合！

For any questions, please feel free to contact Ms. Grace Yang at the Student Development Center. Thank you for your continued support.

GIA 学生发展中心 · Grace 杨

2026 年 10 月

美中国际爱智学校(GIA)
GRIFFIN INTERNATIONAL ACADEMY



Academic Course Review
学术课程回顾

Computer Science
计算机科学

本周我们完成了课程中 JavaScript 基础阶段的收尾。我们首先进行了 Lab 04（数组 arrays）的 quiz，内容包括数组的定义、array methods 以及数组的基本操作。随后本周其余时间都用于 Lab 05，学习 JavaScript 对象（objects）。同学们学习了如何用键值对（key-value pairs）定义对象，如何访问（access）、添加（add）、修改（update）和删除（delete）属性（properties），如何判断某个属性是否存在，以及如何列出、计数、合并和筛选对象的键。在 lab 的最后部分，我们练习了把对象与循环（loops）和数组结合起来，例如构建一个成绩册（grade book）对象，以及在一个由多个对象组成的数组中查找数据。我注意到，大多数同学能够熟练地创建对象并用点符号（dot notation）读写属性，但仍有部分同学不确定什么时候该用方括号（bracket notation），尤其是当键名存放在变量里的情况；还有少数同学在把循环与对象结合时遇到困难，比如对一个对象的所有值求和，或从对象数组中筛出满足条件的项。下周我们将告别 JavaScript 动手练习，开始 Big Idea 1 — Creative Development 的学习，讨论程序的目的与功能（program purpose and function）、程序设计与开发（program design and development）以及协作（collaboration）。希望每位同学在家完成 Lab 05 中剩余的题目，因为刚学过的对象会直接对应到之后 AP pseudocode 中的列表（lists）与字典（dictionaries）。

This week we wrapped up the JavaScript basics stage of the course. We started with the Lab 04 quiz on arrays, covering how to define arrays, array methods, and basic array operations. Then we spent the rest of the week on Lab 05, JavaScript objects. Students learned how to define objects with key-value pairs, how to access, add, update, and delete properties, how to check whether a property exists, and how to list, count, merge, and filter the keys of an object. At the end of the lab we practiced combining objects with loops and arrays, for example building a grade book object and searching inside an array of person objects. What I have noticed is that most students are comfortable creating objects and reading or writing properties with dot notation, but some are still unsure when to use bracket notation, especially when the key is stored in a variable, and a few had trouble combining loops with objects, such as summing all the values of an object or picking out matching items from an array of objects. Next week we will leave hands-on JavaScript practice and start Big Idea 1, Creative Development, where we will discuss program purpose and function, program design and development, and collaboration. I hope every student finishes any remaining Lab 05 questions at home, because the objects they just learned correspond directly to the lists and dictionaries they will meet again in AP pseudocode.

AP Microeconomics
AP 微观经济学

本周主题 Weekly Topic:

“生产”章节核心内容——短期 ATC 与 AVC 之间的关系

Production — Short-run ATC & AVC Relationship

1. 本周教学进度 Teaching Progress

本周完成 AP 微观经济学“生产”章节的核心内容，重点讲解短期成本曲线体系，包括总成本（TC）、平均总成本（ATC）、平均可变成本（AVC）、平均固定成本（AFC）与边际成本（MC）的定义、计算及相互关系。课堂中深入分析了短期 ATC 与 AVC 之间的关系，并通过图形演示说明两条曲线之间缺口随产量增加而逐渐缩小的原因。同时引入边际报酬递减规律，解释各成本曲线呈 U 形的内在逻辑。

Completed the core content of the Production unit in AP Microeconomics this week, focusing on the short-run cost curve system, including the definitions, calculations, and relationships of Total Cost (TC), Average Total Cost (ATC), Average Variable Cost (AVC), Average Fixed Cost (AFC), and Marginal Cost (MC). In class, we analyzed in depth the relationship between short-run ATC and AVC, using graphical demonstrations to explain why the gap between the two curves narrows as output increases. The law of diminishing marginal returns was also introduced to explain the U-shape of the cost curves.

2. 学生学习情况 Student Learning

学生整体能够理解边际报酬递减规律对成本曲线形状的影响，多数学生可以独立画出 U 形的 ATC、AVC 与 MC 曲线。但在解释 ATC 与 AVC 之间缺口逐渐缩小的原因时仍有困难，部分学生对“AFC 随产量增加而持续下降”这一机制掌握不牢。作业完成情况良好，但仍有部分学生对“边际成本与平均成本相交于最低点”这一结论理解不透彻，在图形分析题中容易出现混淆。Students generally understand how diminishing marginal returns shape the cost curves, and most can independently draw the U-shaped ATC, AVC, and MC curves. However, many still struggle to explain why the gap between ATC and AVC narrows as output increases, and some students remain unclear on how AFC continuously declines with higher output. Homework completion was good overall, though some students still do not fully grasp why MC intersects AVC and ATC at their minimum points, leading to confusion in graphical analysis questions.

3. 问题与改进 Issues & Improvement

主要问题 Main Issues：

- 学生容易混淆 AVC 与 ATC 的变动原因，尤其不理解为什么 AVC 上升时 ATC 仍可能继续下降。
- 对 AFC（平均固定成本）随产量增加而持续下降、从而带动 ATC 与 AVC 缺口缩小的机制掌握不牢。

- 在 FRQ 图形分析中，部分学生无法准确标注 MC 穿过 AVC 与 ATC 最低点的位置。
- Students often confuse the causes behind AVC and ATC movements, especially why ATC can still fall while AVC is rising.
- Weak grasp of how AFC (average fixed cost) continuously declines as output increases, thereby narrowing the gap between ATC and AVC.
- In FRQ graphical analysis, some students cannot accurately label where MC crosses AVC and ATC at their minimum points.

<u>改进措施 Improvement Measures:</u>

- 用数值表格 + 图形结合的方式，逐行演示 ATC = AVC + AFC 的推导过程，让学生直观看到缺口变化。
- 增加一道 FRQ 真题练习，强化“MC 穿过 AVC 与 ATC 最低点”的图形分析能力。
- 下周安排 10 分钟小测，检测学生对各成本曲线关系的掌握情况，并针对薄弱点进行个别辅导。
- Use a numerical table combined with graphs to demonstrate step by step that ATC = AVC + AFC, allowing students to visualize how the gap changes.

- Add an FRQ practice question to reinforce the graphical analysis of "MC crosses AVC and ATC at their minimum points."
- Arrange a 10-minute quiz next week to check mastery of the cost curve relationships, followed by targeted individual tutoring for weak areas.

4. 下周教学计划 Next Week's Plan

进入“完全竞争市场”部分，重点讲解利润最大化条件（MR = MC），并结合本周所学的成本曲线进行综合图形分析。计划通过对比“短期盈利、亏损但继续生产、停业”三种情形的图形，帮助学生建立成本与市场结构的整体联系。

Move on to Perfect Competition, focusing on the profit-maximization condition (MR = MC), and integrate this week's cost curves into combined graphical analysis. I plan to compare three scenarios—short-run profit, loss but continuing production, and shutdown—to help students build a coherent connection between cost analysis and market structure.

美中国际爱智学校(GIA)
GRIFFIN INTERNATIONAL ACADEMY



A Reminder From The Center Of Life
来自生活中心的提醒

- Resident students needs to prepare two water cups (one in the living area and one in the teaching area);
- Resident students need to prepare spare sports shoes and sports clothes for school;
- Life Center provides washing machine, students can wash with the help of dorm teachers, clothes drying will be completed by dorm teachers, if your child will bring dirty clothes home, please prepare dirty clothes bag for children;
- The school uniform is required to wear school uniforms on class days other than every Wednesday. If your child's school uniform is not easy to clean at school, please contact the class instructor to increase the number of school uniforms for students;
- Socks and underwear of resident students should be changed daily, and students should take a shower every night in this season;
- When students eat at school, we advocate the principle of balanced nutrition. According to students' voluntary choice of meals, life teachers and class instructors will pay attention to children's eating habits. If we have new suggestions, we will contact you at any time;

- Parents of resident students should check all items brought into the school before the students arrive at school. If the items may cause risks to their own or others' safety and health, the life teacher will keep them and return them when the children leave school or at the end of the semester;
- Resident students can bring their own healthy snacks to school. Please do not bring instant noodles, instant rice or self-heating hot pot to school.
- Snacks other than meals are prohibited in the teaching area. If there are special circumstances, parents need to apply to the class instructor;
- Children with colds and coughs should wear masks during school and use weekends for treatment;
- Students with fever can return to school after 48 hours of fever

- 住校生准备两个水杯（生活区、 教学区各一个）；
- 住校生需准备备用运动鞋、运动装在校；
- 生活中心提供洗衣机， 学生可在生活老师的协助下洗衣， 衣物晾晒 将由生活老师完成， 如您的孩子会将脏衣服带回家， 请为孩子准备 脏衣袋；
- 关于校服着装制度为每周三以外的行课日需要穿着校服， 如您孩子 的校服不便于在校清洗， 请您联系班导师为学生增加校服数量；
- 住校学生袜子与内衣需每日更换， 该季节学生每晚沐浴；
- 学生在校用餐时我们提倡营养均衡原则， 根据学生自愿选择餐食品 类用餐， 生活老师和班导师会关注孩子的餐食习惯， 如我们有新的 建议会随时与您联系；
- 请住校生家长在学生到校前查看孩子带进学校的所有物品， 如该物 品有可能对自身或他人的安全与健康产生隐患， 生活老师将进行保 管， 在孩子离校时或学期结束时返还；
- 住校学生可自带健康零食进校， 请勿携带方便面、方便米饭、自热 火锅到校；
- 教学区禁止间餐以外的零食食用， 如有特殊情况， 家长需向班导师 申请；
- 有感冒咳嗽症状的孩子们需要在校期间戴好口罩， 并利用周末时间 进行治疗
- 有发烧症状的同学烧退48小时后方能返校

美中国际爱智学校(GIA)
GRIFFIN INTERNATIONAL ACADEMY



- 看见每一个孩子，成就每一种可能 -